NÅR LYGTERNE TÆNDES - RED SAILS IN THE SUNSET

Synges: A A B A

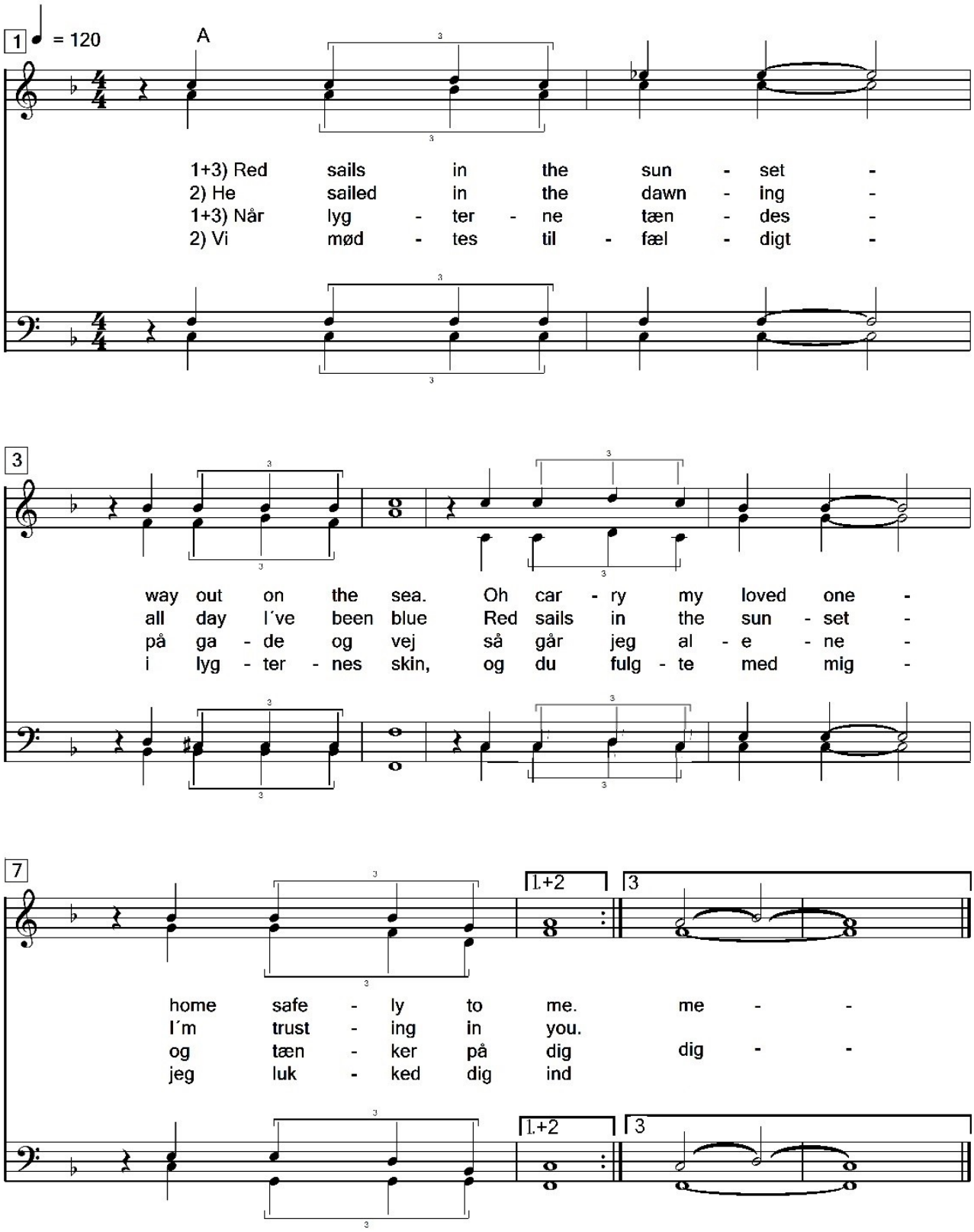

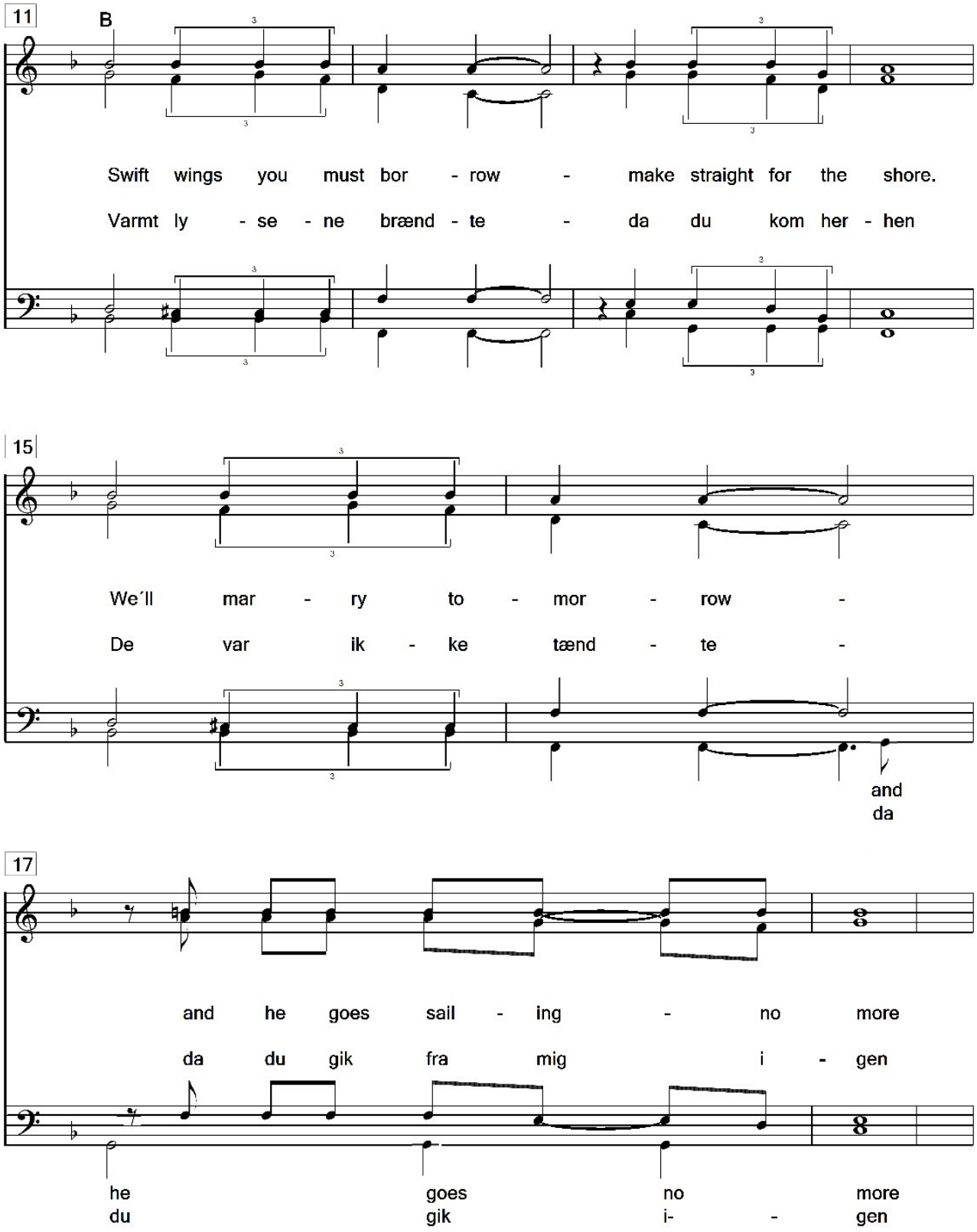
11
B
Swift wings you must bor - row - make straight for the shore.
Varmt ly - se - ne brænd - te - da du kom her - hen
15
We´ll mar - ry to - mor - row -
De var ik - ke tænd - te -
and
da
17
and he goes sail - ing - no more
da du gik fra mig i - gen
he goes no more
du gik i- - gen