** strictly for use of FYRAFTENSKORET (Denmark) *only* **

Danny Boy

arr Alwyn Humphreys

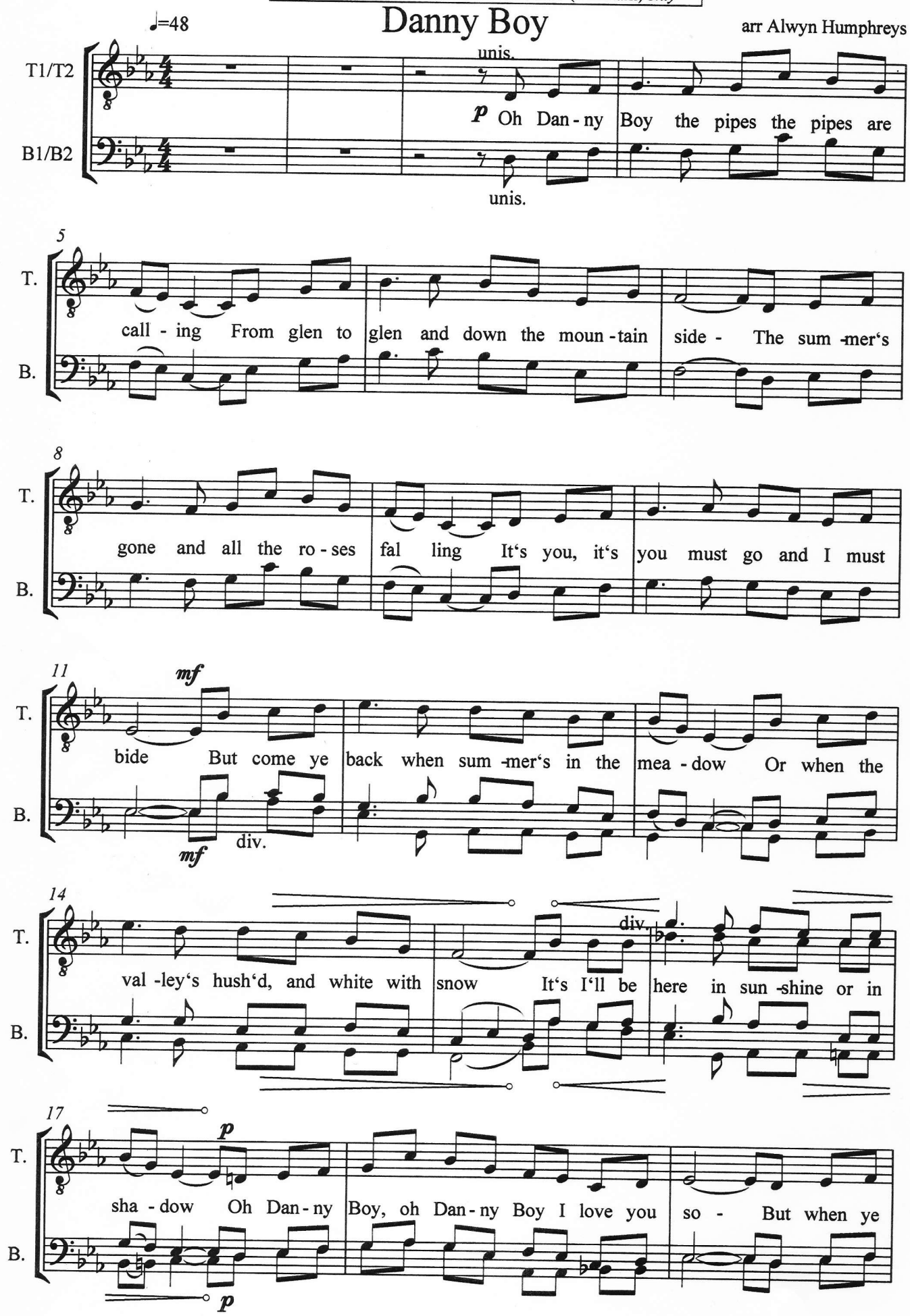

20

T. come and all the flow'rs are dy ing If I am dead as dead I well may

B.

23

T. be Ye'll come and find the place where I am ly- ing And kneel and

B.

26

pp

T. say an A - ve there for me - And I shall hear though soft you tread a-

B. pp

29

pp

T. bove me And all my grave will war - mer swee - ter be - For you will

B. pp

32

slower

T. bend and tell me that you love me And I shall

B.

34

T. sleep in peace, un - til you come to me

B.

Alwyn Humphreys: alwyn@alwynhumphreys.co.uk / 07974 650823